

BUILDING PLAN FOR CONSTRUCTION OF
RAMKRISHNA B.T. COLLEGE AT SWAMI PRABUANAND ROAD, DARJEELING, MOUZA DARJEELING, SHEET NO: 36,
J.L. NO -24, KHATIAN NO : 3518, PLOT NO: 152 TO 169, P.S& DISTRICT: DARJEELING.

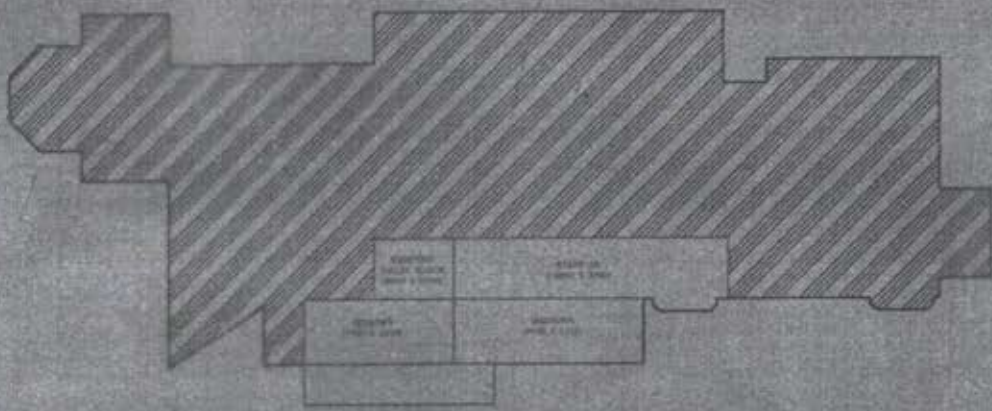

GROUND FLOOR PLAN
 SCALE (1:100)

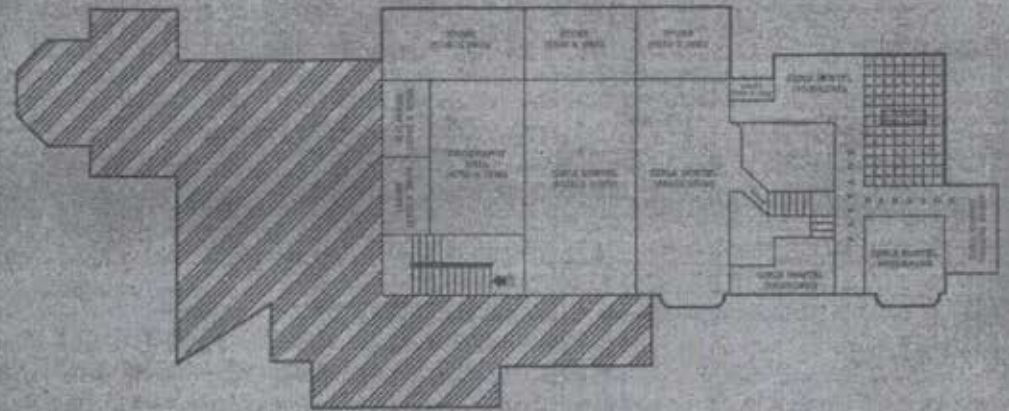

SECOND FLOOR PLAN
 (SCALE- 1:100)

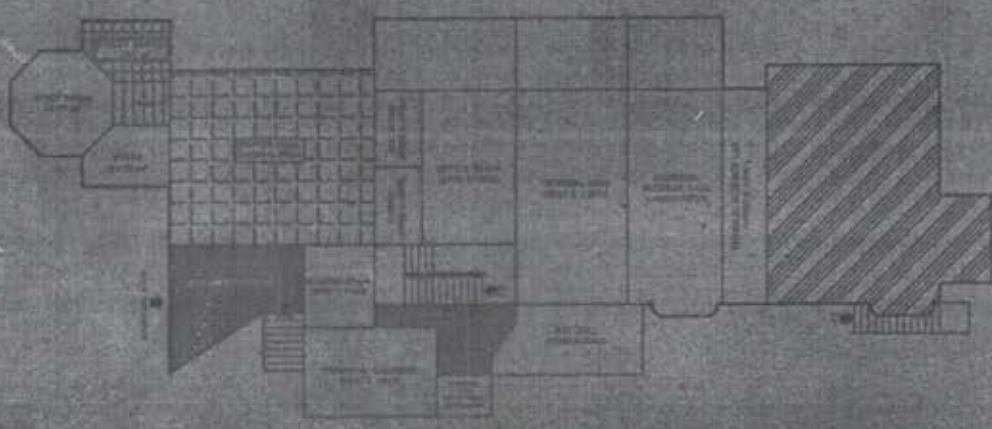

FIRST FLOOR PLAN
 SCALE (1:100)

ATTESTED

SIGNATURE OF THE PRINCIPAL

PLAN PREPARED BY

RUPEN PRADHAN
 REGD. NO 1478TT
 CIVIL ENGINEER (LCE)
 DARJEELING

K.B. Yogi
 K.B. Yogi WBCS (Gen.) Retd.
 Administrator
 Shree Ramkrishna B.T. College
 Darjeeling

CHECKED BY

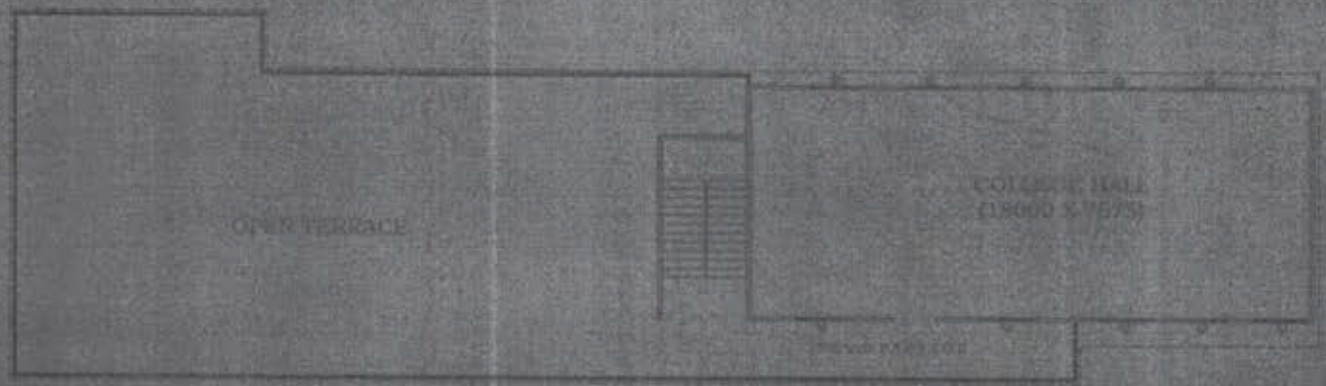

SECOND FLOOR PLAN
SCALE 1/100



FIRST FLOOR PLAN
SCALE 1/100

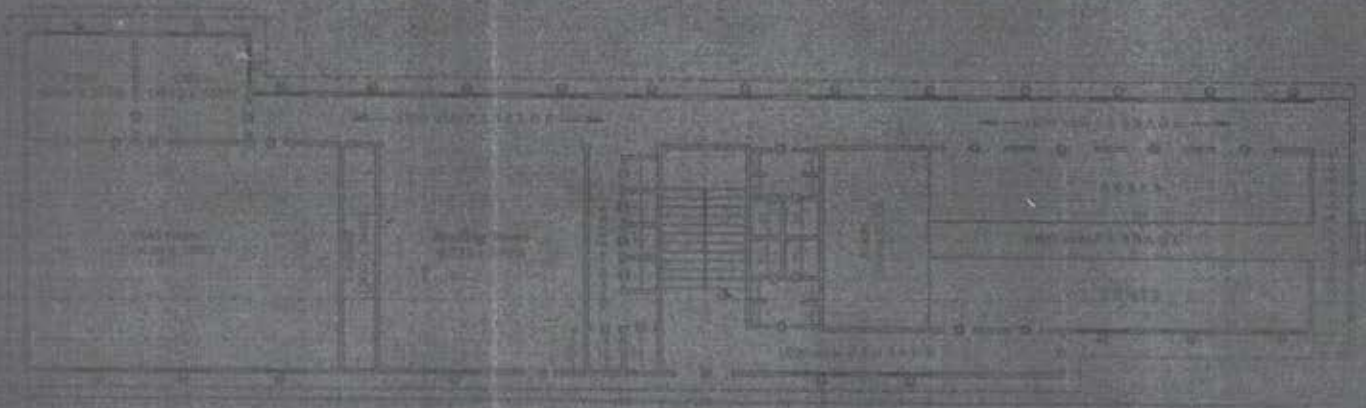

GROUND FLOOR PLAN
SCALE 1/100

SIGNATURE OF THE
PRINCIPAL

PLAN PREPARED BY

RUPEN PRADHAN
REGD. NO. 14247T
CIVIL ENGINEER (LDE)
DARJEELING

CHECKED BY

ATTESTED

K.B. Yogi WDCS (Exe.)
Administrator

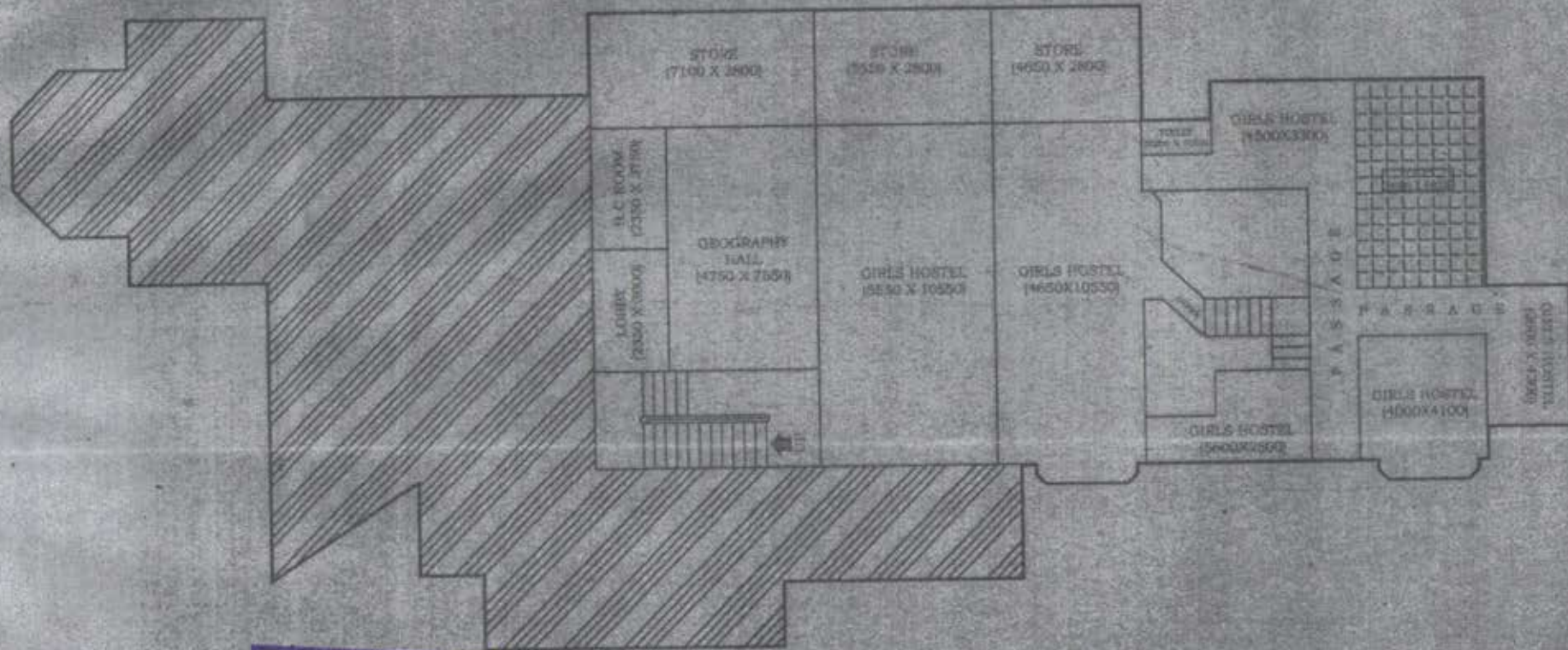
BUILDING PLAN FOR CONSTRUCTION OF
RAMKRISHNA B.T. COLLEGE AT SWAMI PRABUANAND ROAD, DARJEELING, MOUZA
DARJEELING, SHEET NO: 36, J.L. NO -24, KHATIAN NO : 3518, PLOT NO: 152 TO 169, P.S&
DISTRICT: DARJEELING.



ATTESTED

SECOND FLOOR PLAN
(SCALE - 1:100)

[Handwritten Signature]
 K.B. Yogi WBCS (Srs.) Retd.
 Administrator
 Shree Ramkrishna B.T. College
 Darjeeling

[Handwritten Signature]

SIGNATURE OF THE PRINCIPAL

PLAN PREPARED BY:

CHECKED BY

RUPEN PRADHAN
 REGD. NO 3176TT
 CIVIL ENGINEER (LCE)
 DARJEELING

BUILDING PLAN FOR CONSTRUCTION OF
RAMKRISHNA B.T. COLLEGE AT SWAMI PRABUANAND ROAD, DARJEELING, MOUZA
DARJEELING, SHEET NO: 36, J.L. NO-24, KHATAN NO: 3518, PLOT NO: 152 TO 169, P.S.
DISTRICT: DARJEELING.

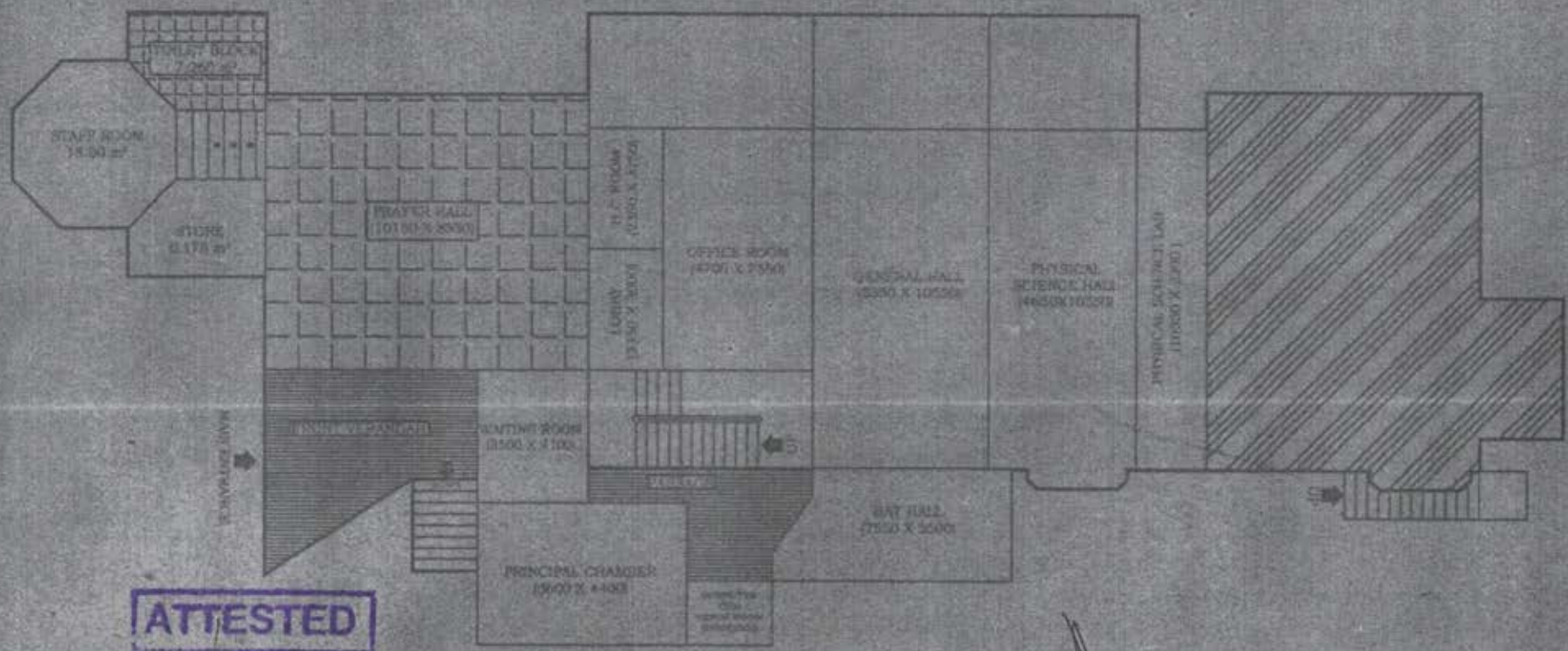

ATTESTED

K.B. Yogi
 K.B. Yogi WBCS (Exe.)
 Administrator
 Shree Ramkrishna B.T. College
 Darjeeling

FIRST FLOOR PLAN
 SCALE (1:100)

[Signature]
 CHECKED BY

SIGNATURE OF THE PRINCIPAL
 PLAN PREPARED BY:
[Signature]
RUPEN PRADHAN
 REGD. NO 1476TT
 CIVIL ENGINEER (I.C.E.)
 DARJEELING

BUILDING PLAN FOR CONSTRUCTION OF
RAMKRISHNA B.T. COLLEGE AT SWAMI PRABUANAND ROAD, DARJEELING, MOUZA
DARJEELING, SHEET NO: 36, J.L. NO -24, KHATIAN NO : 3518, PLOT NO: 152 TO 169, P.S&
DISTRICT: DARJEELING.

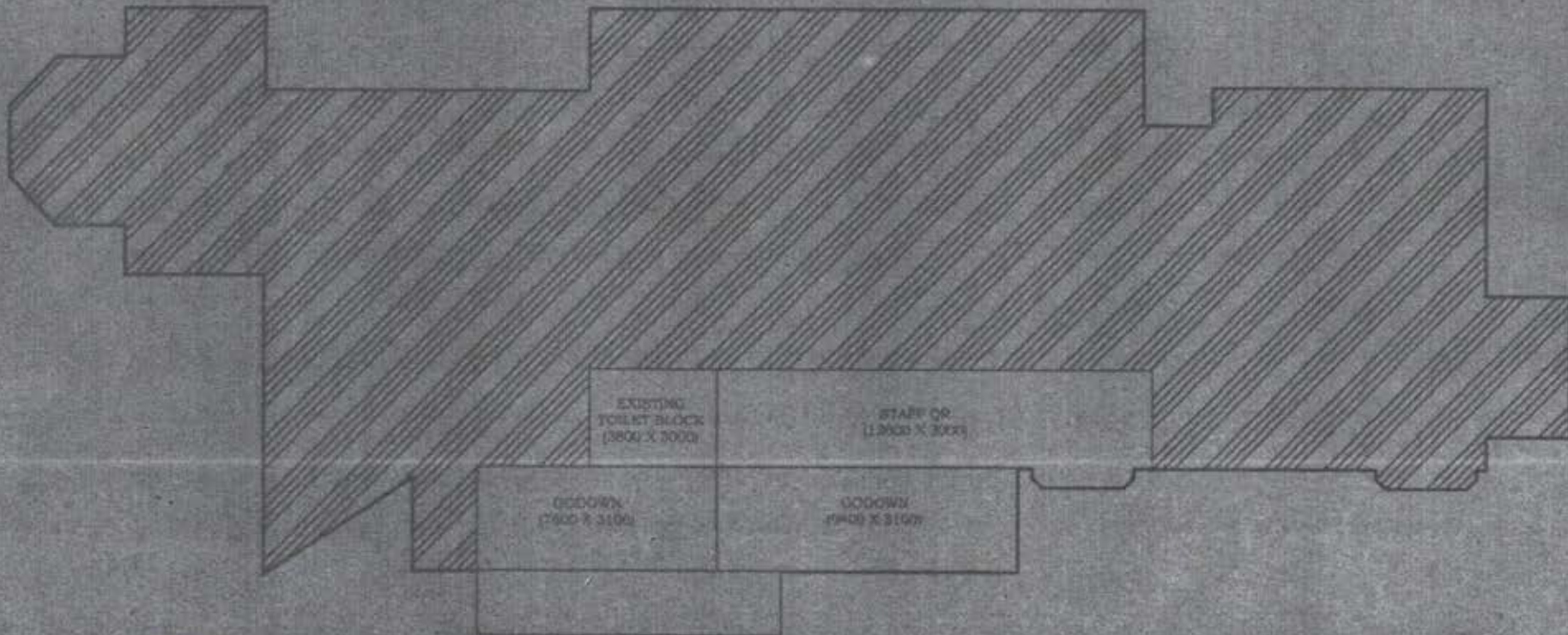

ATTESTED

GROUND FLOOR PLAN
SCALE (1:100)

SIGNATURE OF THE PRINCIPAL

PLAN PREPARED BY:

A. B. Singh WBCS (S.A.) Road
Administrator
Shree Ramakrishna B.T. College
Darjeeling

CHECKED BY

RUPEN PRADHAN
REGD. NO 1476TT
CIVIL ENGINEER (LCE)
DARJEELING

AREA SHOWING THE RAMKRISHNA T. COLLEGE AT SWAMI PARANAVAND
ROAD, DARJEELING, MOUZA DARJEELING, SHEET NO. 36, J.L. NO. 24,
KHATIAN NO : 3518, PLOT NO: 152 TO 169, P.S& DISTRICT, DARJEELING.



LAND OF SRI KUMUD BASU

SWAMI PARANAVAND
ROAD

PROPOSED
CONSTRUCTION
SITE

GANDHI ROAD

SITE PLAN
(NTS)

ATTESTED

[Handwritten signature]